

AUSTRALIAN SMOCKING
& EMBROIDERY MAGAZINE
ERRATA

AUSTRALIAN
SMOCKING
& Embroidery

ERRATA

Issue 5

MULTIPLE NEEDLE TECHNIQUE

Step by step, pg. 20 - 21

The diagrams have the incorrect thread positions shown.

The correct positions are as follows.

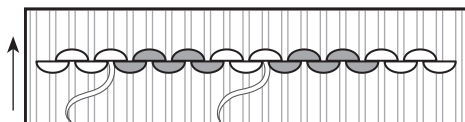

1. Take the second needle of light colour to the back, skip four pleats on the back and bring it out at the front. Stitch four cables.

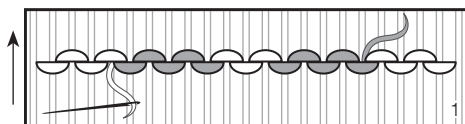

2. Straighten all your stitches. Now take all the dangling threads and needles through to the back of the fabric (at exactly the same point they came through to the front).

Turn your work upside down. Bring the first colour needle to the front (remember to start the row correctly). Work four cables starting with an under cable and ending with an over cable. Leave the thread hanging on the front.

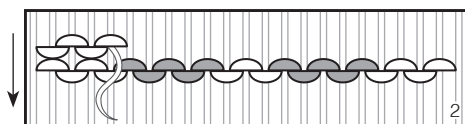

3. Bring your second colour to the front at the same spot and stitch thirteen cables starting and ending with an under cable. Leave the needle and thread hanging from the front.

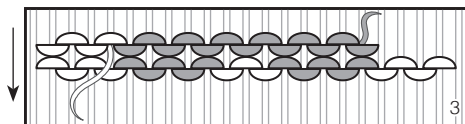

4. Bring the first colour back to the front at this point and stitch four cables starting with an over cable. You will be decreasing the large heart by one pleat at each end, so take the needle through two pleats at the final under cable, emerging as shown.

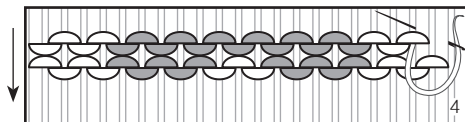

Issue 6

LOOSE THREADS

Pg. 35

Insert

The cutting information should read:

Cut insert strip the depth of guide PLUS

1.5cm ($\frac{5}{8}$ ") on both edges top and bottom.

eg. Say you have 8 rows to smock, 8 rows covers 7cm ($2\frac{3}{4}$ ")

Add 1.5cm ($\frac{5}{8}$ ") top

Add 1.5cm ($\frac{5}{8}$ ") bottom

Total 10cm (4") deep.

Issue 18

FEATHER STITCH

Step by step, pg. 22 - 23

The photos for single and double feather stitch are upside down. Please see the corrected photos below.



Finished single feather stitch

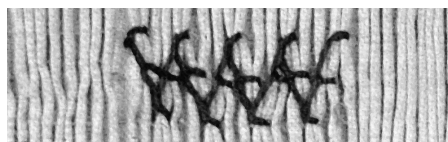

Finished double feather stitch

Issue 19

COUNTERCHANGE

Step by step, pg. 46

How to do Counterchange

Picture 15 is upside down.

Issue 24

OSCAR AND LUCINDA

Blocking guide, pattern sheet

The front guide is too wide. You will need to delete 1.5cm ($\frac{5}{8}$ ") from the centre front and side seams. The blocking measurement given for the smocking is correct (27cm – 10 $\frac{5}{8}$ ").

Issue 26

CLEMENTINE

Graph, pg. 40

An error occurred in the graph.

The smocking design for the top and bottom border rows, and for the sleeve, should be 7 cable-wave combination, not 5 cable-wave combination as shown.

BABY LOVE

Pattern sheet

The front button band pattern piece is not long enough.

Please add 2cm ($\frac{3}{4}$ ") for newborn, 2.5cm (1") for 6 months and 3.5cm (1 $\frac{1}{2}$ ") for 12 months to the front button band.

Issue 28

RHAPSODY

Colour Key, pg. 39

The colour key for this dress is incorrect.

It should read:

A = 0901 lt blue-violet

B = 0902 med blue-violet

C = 1309 lt green (3 skeins)

D = 1311 dk green

Issue 44

PRECIOUS CORAL

Pattern, sheet 2 side 1 – Errata on pg. 10

The armhole template for shaping the back skirt is missing from the pattern sheet.

Before attaching the back skirt, mark the armhole shaping using the template and cut away the excess fabric.

Gather the upper edge of the back skirt and attach following step 9 for *Unforgettable*.

Issue 47

BABY BLUE

Preparation & Pleating, pg. 6

The front and back have been incorrectly labelled on the diagram. The correct labels are shown below.

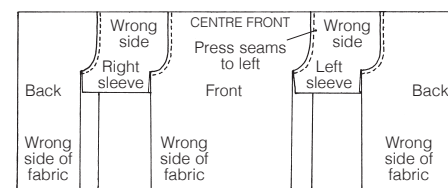

Pattern, sheet 1 side 2

The notation on the neck binding pattern piece should read **CUT 1 on bias**, NOT **on fold**

Issue 55

THE FLOWER SELLER

Pattern, sheet 1 side 1

Sleeve (pattern piece 3)

Make the following adjustments to the sleeve pattern piece for sizes 8 and 10, to allow these sizes to be cut from the fabric requirements given.

Fold the sleeve through the centre to remove a section from the width, 6cm ($2\frac{3}{8}$ ") for the size 8, and 7cm ($2\frac{3}{4}$ ") for the size 10.

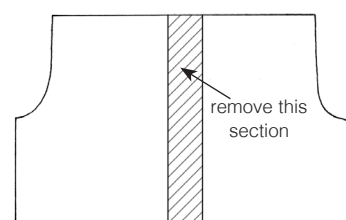

New diag 1

Then use the cutting layout on the next page to cut out the pieces.

THE FLOWER SELLER *continued*

Note: this layout can only be used for plain fabrics with no obvious one-way direction in the weave.

Please use this layout to cut out the pieces for sizes 8 and 10 only.

Cutting Layout

1. Front
2. Back
3. Sleeve
4. Front facing

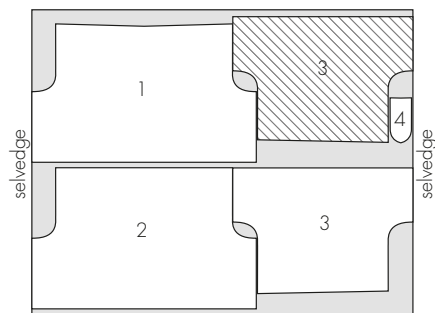

Batiste 112cm (44") wide

Issue 56

MADDIE

Requirements, pg. 20

The requirements for the navy piping are incorrect and should be as follows:

Size 4: 2.6m (2yd 31")

Size 6: 2.8m (3yd 2")

Size 8 and 10: 3.4m (3yd 26")

ALEXANDRIA

Preparation and Pleating, pg. 50

Skirt

The measurements for tying off the skirt are incorrect. The correct measurements are:

Size 5: 70cm (27 5/8")

Size 6: 71cm (28")

Size 7: 72cm (28 3/8")

Size 8: 73cm (28cm 3/4")

Issue 57

TIGER LILY

Requirements, pg. 31

The fabric requirement listed is not adequate. An extra 30cm (12") of print fabric is required.

Issue 58

GIGGLES

Construction, sheet 2 side 2

The following measurements are missing from the pattern text.

Cutting Out

Sleeve bands: cut two, 6.5cm (2 1/2") deep by the following measurement in width

Size 3: 23.5cm (9 1/4")

Size 4: 24cm (9 1/2")

Size 5: 24.5cm (9 3/4")

Size 6: 25cm (10")

LOVE HEARTS

Construction, sheet 2 side 2

The following measurements are missing from the pattern text.

Cutting Out

Sleeve bands: cut four, 5.5cm (2 1/8") deep by the following measurement in width

Size 3: 23.5cm (9 1/4")

Size 4: 24cm (9 1/2")

Size 5: 24.5cm (9 3/4")

Issue 59

WINTER GARDEN

Construction, sheet 2 side 2

Cutting Out

The measurements for the front and back skirts have been transposed. They should read:

Front skirt, cut one 150cm (59") wide

Size 5: 90.5cm (35 1/2")

Size 6: 94.5cm (37")

Size 7: 98.5cm (38 3/4")

Back skirt, cut one 150cm (59") wide

Size 5: 77cm (30 3/8")

Size 6: 82cm (32 3/8")

Size 7: 87cm (34 3/8")

Issue 60

HARD YAKKA

Requirements, pg. 12

Insert

The width of the panel for the smocked insert is insufficient for the number of pleats required. The white cotton poplin piece should be 13cm x 80cm wide (5" x 31 1/2").

Pattern, sheet 2 side 1

There is an error in the back pants pattern piece for this garment. The back inner leg seam is too long and will not match the front inner leg seam. To ensure that the pattern pieces fit together, you need to cut the crotch on the back pants pattern piece down lower.

To do this measure down from the top of the back inner leg seam, the specified distance and mark:

Size 12 months: 29mm (1 1/8")

Size 18 months: 27mm (1 1/16")

Size 24 months: 22mm (7/8")

Then redraw the crotch curve from the marked point (*diag 1*) and trim away the excess.

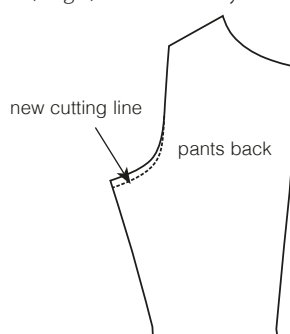

New diag 1

VELVET KISS

Pattern, pg. 44

The *McCalls* pattern 2589 has been discontinued. *Butterick* 6938 and 6016 would be suitable.

Issue 62

GYPSY

Construction, sheet 2 side 1

Cutting Out

In the cutting out details it references a 'side shape template' - there is no template for this.

THE LITTLE SHEPHERD

Requirements, pg. 41

The requirements for the ice blue satin mini piping are incorrect and should be as follows: 2.7m (2yd 34 1/4")

Issue 63

MIKAH

Requirements, pg. 30

The requirements for the golden maize mini piping are incorrect and should be as follows: 2.4m (2yd 22 1/2").

CAROUSEL

Requirements, pg. 40

The requirements for the Christmas red mini piping are incorrect and should be as follows: 1.8m (1yd 35").

PETITE FLOWER

Requirements, pg. 14

The requirements for the strawberry pink mini piping are incorrect and should be as follows: 1.7m (1yd 30").

Issue 64

MING BLUE

Pleating, pg. 8

The required number of pleats for the front and back skirts should be:

Front: 74 pleats for each front

Back: 154 pleats

HAPPY HOLIDAY

Cutting Out, pg. 14

There is an error in the measurement for the insert. It should read:

Rectangle for smocked insert: cut one, 9cm x 112cm wide (3 1/2" x 44") for all sizes.

FLOWER POWER

Graph, pg. 45

The colour key down the side of the graph is incorrect. It should read:

Rows 6 - 9 = A 2323

Rows 10 - 11 = B 2333

Issue 66

IMOGEN

Step by step, pg. 43

There is an error in the measurement provided in box 1. It should read:

Measure 30cm (11 3/4") from the lower raw edge and mark at one side seam.



Issue 67

LAVENDER LANE

Embroidery, sheet 3 side 1 – Errata on pg. 10

The embroidery design and sash template were omitted from the pattern sheet.

HOME SWEET HOME

Construction, sheet 2 side 2

There is an error in the instructions.

They should read:

Complete step 6 after step 10.

Step 7 - Making the hem tucks

On the wrong side, fold the raw edge of the hem up to the marked second line. This will enclose the hem within the tuck.

Issue 68

GUARDIAN ANGELS – GABRIELLE

Preparation and Pleating, pg. 36

There is an error in the instructions for unpicking the neckline pleats.

They should read: Unpick the pleating threads for 4cm (1 1/2") on the left back opening and 6cm (2 3/8") on the right back opening.

Construction, sheet 3 side 1

The construction diagrams were incorrect at the time of printing.

3. Piping the neckline

Pin the piping around the neckline with the corded edge of the piping just above the top row of smocking and allowing 1cm (3/8") extending at each end. Tack in place and stitch along the piping stitchline (*diag 5*).

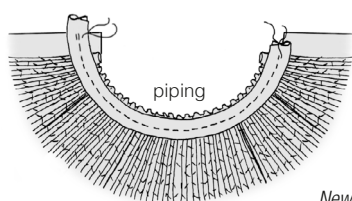

Remove the cord from the extension at each end of the piping.

GUARDIAN ANGELS – GABRIELLE

continued

4. Binding the neckline

With wrong sides together, fold the binding in half along the length and press. Matching raw edges and with 1cm (3/8") extending at each end, pin the doubled binding to the neckline. Stitch along the previous piping stitchline (*diag 6*).

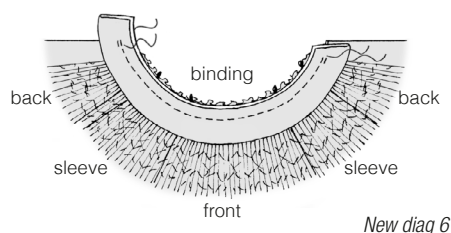

New diag 6

Stitch again 4mm (3/16") from the previous stitchline. Trim very close to the second row of stitching. Fold in the extended ends of the binding and piping, tucking the ends of the piping into the seam allowance. Fold the binding over the seam to the wrong side. Pin the binding in place with the pressed edge concealing the previous stitching. To avoid wrinkles in the neck binding, ensure the binding is firmly wrapped over the seam. Handstitch the binding in place using small, close stitches (*diag 7*).

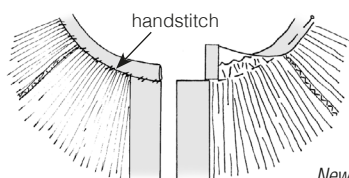

GUARDIAN ANGELS – RAPHAEL

Construction, sheet 3 side 1

This construction diagram was incorrect at the time of printing.

9. Finishing

Stitch two snap fasteners, just behind the smocking on the right hand side and on the button band on the left back to correspond.

GUARDIAN ANGELS – RAPHAEL

continued

Stitch a tiny button loop on the right back on the neck binding and attach a button on the left back neck binding to correspond. Stitch two buttonholes at 4cm (1 1/2") intervals below the smocking on the right back to correspond. Attach two buttons on the left back to correspond.

Following the manufacturer's instructions, evenly space and attach seven popper studs to the inside leg bands. The front overlaps the back. Attach a snap fastener aligning it with the centre of the popper stud on the leg binding (*diag 5*).

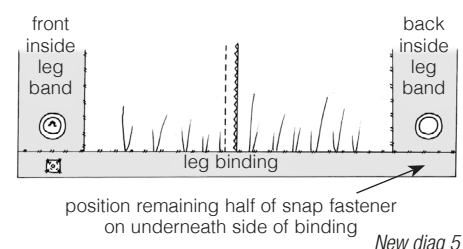

Issue 71

SPRING FEVER

Construction, sheet 2 side 2

Cutting Out

The measurements provided for the gusset are incorrect. The correct measurements are:

Light blue chambray

Gusset: cut two, each 7cm x 70cm (2 3/4" x 27 1/2")

Shapewell

Gusset: cut one 7cm x 70cm (2 3/4" x 27 1/2")

Cutting Layout (revised)

1. Insert
2. Front and lining (A)
3. Back and lining (B)
4. Upper back and lining (C)
5. Gusset and lining
6. Handle sleeve
7. Pocket (D)
8. Piping

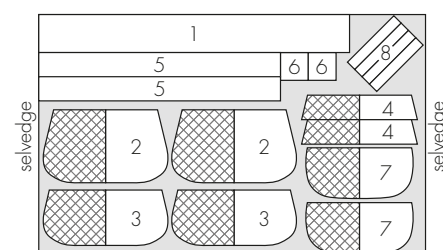

Light blue chambray 112cm (44") wide

KING OF DIAMONDS

Pattern, sheet 3 side 1

The romper pants front pleats should measure an extra 3mm (1/8") for size 6 months and an extra 4mm (3/16") for size 3 months to fit the lower edge of the romper front blocking guide.

Issue 72

LITTLE BOY BLUE

Requirements, pg. 39

The requirements for the piping cord are incorrect and should be as follows:

1.8m (1yd 35")

Construction, sheet 2 side 2

Cutting Out

The following measurements were omitted from the pattern sheet.

Powder blue cotton piqué

Piping: cut 5 on the bias 32cm x 3cm wide (12 5/8" x 1 1/4")

Neck binding: cut one 4cm (1 1/2") wide

Size 3 months: 25cm (9 7/8")

Size 6 months: 25.5cm (10")

Size 12 months: 26cm (10 1/4")

Pants back: cut a length of elastic 25mm (1") wide

Size 3 months: 22cm (8 5/8")

Size 6 months: 23cm (9")

Size 12 months: 25cm (9 7/8")

Leg: cut two lengths of elastic 6mm (1/4") wide

Size 3 months: 26cm (10 1/4")

Size 6 months: 28cm (11")

Size 12 months: 30cm (11 3/4")

COCONUT ICE

Requirements, pg. 22

The requirements for the piping cord are incorrect and should be as follows:

40cm (15 3/4")

Issue 73

BEGINNINGS

Preparation and Pleating, pg. 32

Neckline

The instructions for unpicking the neckline pleating threads are incorrect and should read: Unpick the pleating threads for 7.5cm (3") at the back opening edges.

SWEET ARABELLA

Pattern, sheet 1 side 2 – Errata on pg. 12

The blocking guide was omitted.

PINK LEMONADE

Pattern, sheet 1 side 2

Cutting Out

Skirt: cut two

Size 10: 87.5cm x 93cm wide (34 1/2" x 36 5/8")

Construction

The following step was omitted:

Step 7. Piping the armholes

Press under the seam allowance on the lining. Pin and handstitch the lining around the armhole (*diag 1*). Repeat for the opposite armhole.

New diag 1

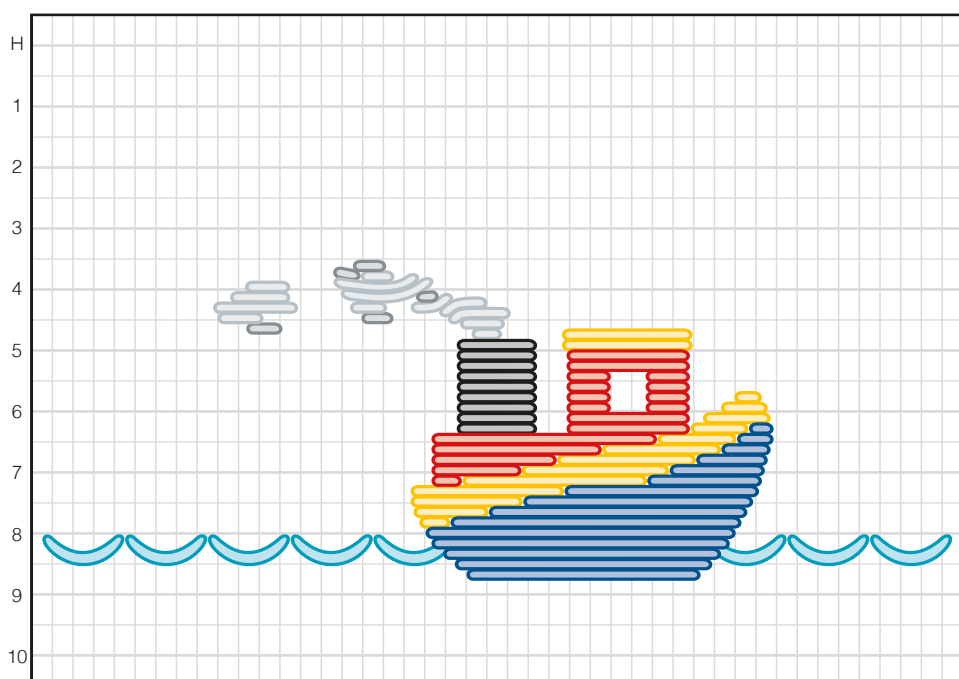
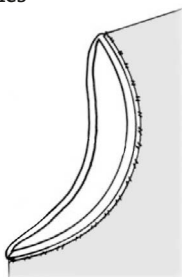

Cute 'n' Cuddly, issue 74

STRAWBERRY BON BON

Construction, sheet 2 side 1

The following error was made:

Cutting Out

The number of straps required is four not two. Stitch the front straps on the corners and the back straps halfway between the side seam and the centre back.

Issue 74

EASTER PARADE

Graph, pg. 11

Backsmocking

Rows 17 – 20. The graph should show the backsmocking as cable rows, not trellis stitch.

HOT MOCHA

Construction, sheet 1 side 2

Cutting Out

An error was made in the front insert measurement.

It should read:

Front insert: cut two, each 10cm x 56cm wide (4" x 22")

LITTLE BO PEEP

Graph, pg. 46

The following row was not marked on the graph.

Row 9 – 9 1/2. Repeat row 8 1/2 – 9 using the black thread.

CUTE 'N' CUDDLY

Graph, pg. 52

An error was made in the numbering on the graph. It should read:

Blue velour

Pleat 11 half space rows. The lowest bullion for the tug boat hull should be stitched just above row 9.

Issue 76

LULLABY

Graph, pg. 41

The graph shown is for a square yoke design, not a bishop. To smock the bishop, use the same graph down to and including row 7. Repeat row 7 half a space below.

Ignore rows 8 1/2 – 10 1/2 on the graph.

Leave three hearts between each embroidered rose spray on the smocking.

FIORE BELLO

Step by step, pg. 25

The text in the step by step instructions is correct however the photograph for step 1 is incorrect.

The image should show a total of eleven pleats picked up: Five pleats to the left, five pleats to the right plus the centre pleat.

The graph is correct for this project, showing a total of eleven pleats to be picked up.



Issue 77

LILY'S SPECIAL DAY

Requirements, pg. 10

There is an error in the requirements for the narrow white entredeux. It should read: 12.5m (13yd 20")

Pattern, sheet 3 side 2

The front blocking guide was omitted from the pattern sheet. Please follow these instructions: Tie the smocked front piece off to measure

Size 3 months: 26cm (10 1/4")

Size 6 months: 27cm (10 5/8")

Construction, sheet 4 side 2

The following information was omitted from the bonnet instructions:

Step 3 Attaching the crown

Fold the bonnet rectangle in half and cut the curve for the back neck using the back skirt armhole guide (*diag 1*).

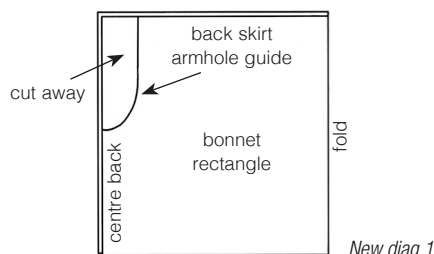

Attach the binding to the curved section.

LITTLE SAILOR

Embroidery, sheet 4 side 1 – Errata on pg. 13

The collar embroidery design was omitted from the pattern sheet.

Pattern, sheet 4 side 1 – Errata on pg. 14

The back pattern piece is incorrect.

The piece is 1cm (3/8") short at the side seam.

See new pattern piece.



Issue 79

BLUE HEAVEN

Construction, sheet 1 side 2

Shaping the top edge and making the lower elastic casing:

An error was made in the measurements.

The instructions should read:

The distance down from the top edge is 13.5cm (5 3/8") for all sizes.

Issue 80

APRIL IN PARIS

Cutting Out, pg. 13 and sheet 2 side 1

There is an error in the cutting instructions.

They should read:

Pale blue cotton batiste

Front skirt:

Size 5: 61cm (24")

Size 6: 66cm (26")

Back skirt:

Size 6: 53cm (20 7/8")

Issue 82

CHOPPER

Preparation and Pleating, pg. 35

There is an error in the pleating instructions.

They should read:

Pleat 10 full space rows including two holding rows at both the upper and lower edges.

Issue 85

TEA FOR TWO

Requirements, pg. 30

There is an error in the fabric requirements.

The correct requirements are:

Fabric

Spechler Vogel petite floral print cotton

112cm (44") wide

Size 4: 3.9m (4yd 9 1/2")

Size 6 and 8: 4.3m (4yd 25 1/4")

Doll's dress

Cutting Out, pg. 30 and sheet 2 side 1

There is an error in the cutting measurements.

They should read:

Front skirt: cut one

37cm x 66cm wide (14 5/8" x 26")

Back skirt: cut two, each

30.5cm x 37cm wide (12" x 14 1/2")

Sash: cut two, each 48cm x 8cm wide (19" x 3 1/8")

Issue 86

PRINCESS ISABELLA

Preparation and Pleating, pg. 11

There is an error in the conversion for the area to remove the tufts. It should read:

On the right side of the hailspot voile, starting from the upper raw edge and using a pair of tweezers, remove 8cm (3 1/4") of the pink tufts.



GYPSY DANCE

Construction, sheet 3 side 1

The following measurement was omitted from the pattern sheet:

Cutting Out

Placket: cut one 18cm x 5cm wide (7" x 2")

Timeless Treasures Tonga Bali batik 'Bali

Bubbles Flame' 112cm (44")

On the cutting layout no. 3 should be no. 8

SAIL AWAY

Construction, sheet 2 side 2

An error was made in the construction.

The correct instructions are as follows:

Step 6

Omit leaving an opening in the lining as marked on the pattern.

Step 7

The instruction to trim the seam and clip the curves and stitch across the lower leg and around the crotch is incorrect. It should read: Once the armholes, shoulders and neckline are stitched, turn through to the right side. Stitch the lower leg seams working through the opening in the crotch. Trim the seams and clip the curves. Turn through the crotch opening. Press under the seam allowance on the crotch and handstitch.

BETWEEN FRIENDS

Graph, pg. 38

There is an error in the graph. There should be two pleats free between the peaks of the smocking, not four, as shown.

The smocking instructions on page 37 and the step by step on page 39 are correct.

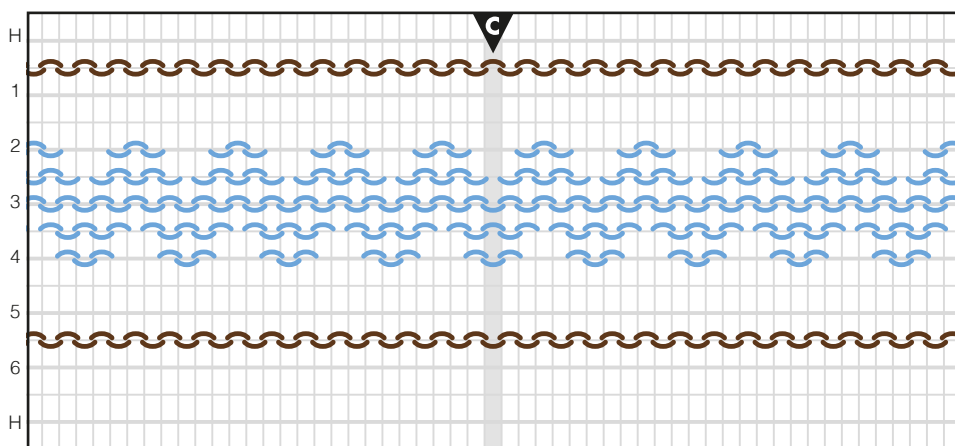

Between Friends, issue 86

FRENCH CONNECTION

Colour Key, pg. 44

There is an error in the colour key.

It should read:

D = 3326 vy lt rose

Issue 87

HIGH FIVE

Construction, sheet 3 side 2

There is an error in diagram 5.

4. Joining the smocked sleeve panels to the under sleeve pieces

Alteration to diagram 5. The seam was shown incorrectly. Stitch the sleeve seam as shown in the following diagram:

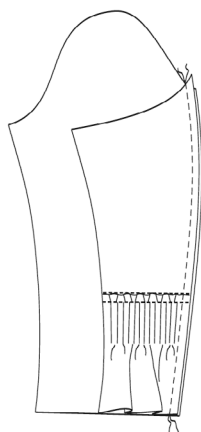

New diag 5

Please make the following adjustments:

1. Move the notch 1cm ($\frac{3}{8}$ ") to the right on the upper sleeve to align with the shoulder seam.
2. The shorter seam of the under sleeve will now align with the side seam.
3. Neaten the raw edge of the front facing shoulder edge as well as the inner edge (see step 7, Collar).

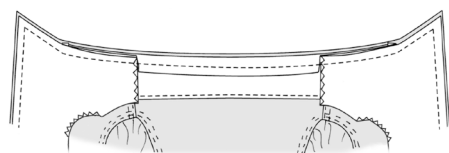

New diag 12

Issue 88

BLUSH

Construction, sheet 2 side 1

Step 14

The conversion of 15.5cm should be $6\frac{1}{8}$ " , not $5\frac{1}{8}$ " as stated.

Align the stitchline just above the first row of smocking. Lengthen the front bodice lining 3cm ($1\frac{1}{4}$ "). Alternatively add a piece of lace to the lower edge of the front bodice lining to conceal the back of the smocking.

ANGEL

Requirements, pg. 20

There is an error in the notions:

The white satin bias binding measurement should read 2m x 20mm wide (2yd $6\frac{3}{4}$ " x $\frac{3}{4}$ ")

Construction, sheet 2 side 1

Sleeve

To form the pleat in the lower edge of the sleeve, mark 4cm ($1\frac{5}{8}$ ") to the left of the fold line.

REFLECTIONS

Construction, sheet 1 side 2

An error was made in the instructions.

They should read:

Step 2. Making the rigid purse body

Cut two pieces of wadding and sandwich both pieces of lining between the wadding.

REFLECTIONS continued

Stitch 2mm ($\frac{1}{16}$ ") from the short ends of the wadding.

When turned through, the wadding will be between the two pieces of lining.

Trim the acetate to fit between the two layers of wadding (see diags 1 and 2 below).

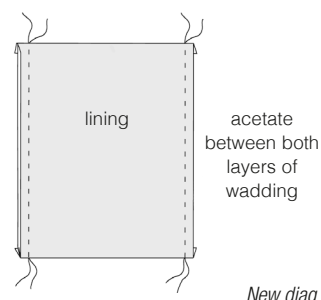
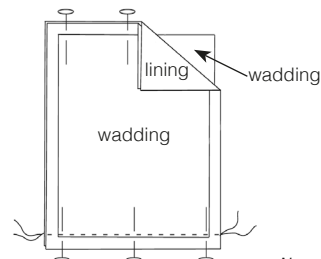

We suggest that the corners of the acetate are slightly rounded to prevent wearing.

Issue 89

MIGNONETTE

Construction, sheet 1 side 2

The following information was omitted:

Before stitching two rows of gathering along the upper edge of the back skirt, mark and cut away the armhole shaping using the back skirt armhole cutting guide (on sheet 2, side 1).

Mark the shaping using a pencil or fabric marker and cut along the marked line.

MELODY

Embroidery – Errata on pg. 12

The alphabet embroidery design was omitted from this project.



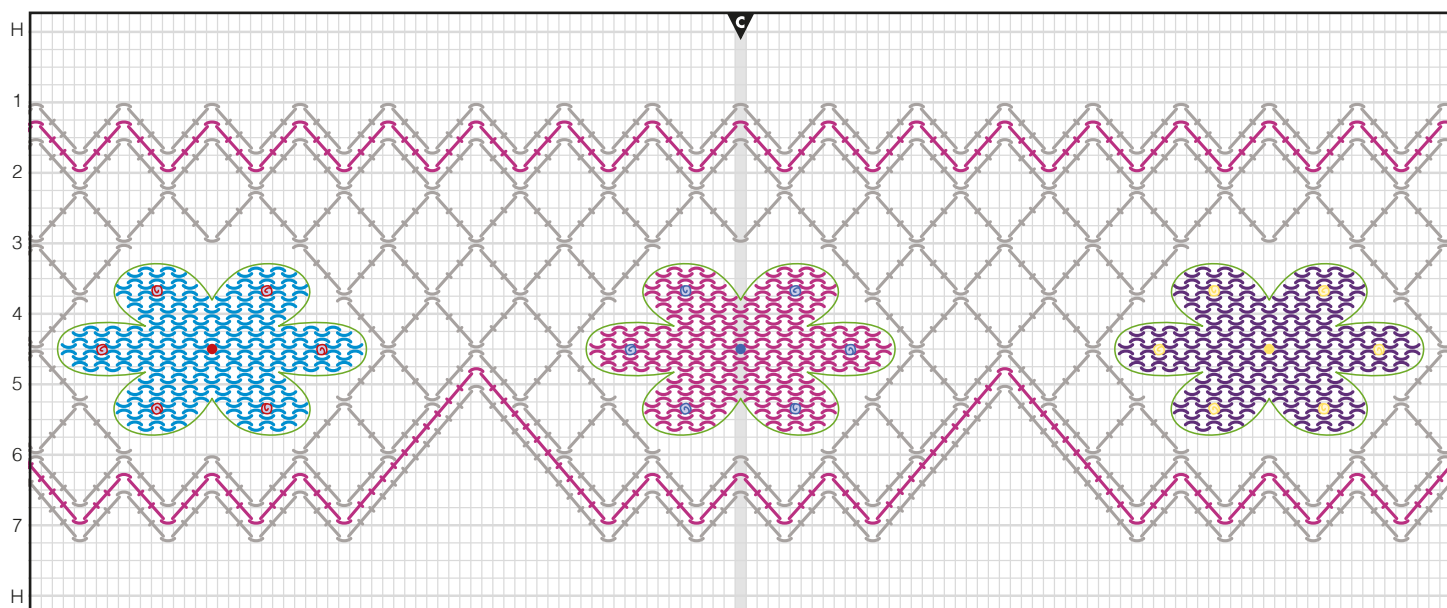

Twice as Nice, issue 95

Issue 91

BELLA ROSA

Preparation and Pleating, pgs. 18 - 19

The following information was omitted:

After attaching the entredeux to the sleeve, unpick the pleating threads for 5cm (2") at each side.

BABE IN THE WOODS

Preparation and Pleating, pg. 30

Sleeve

The instructions for tying off the sleeve are incorrect. The correct instructions are:

Unpick the pleating threads for 3.5cm (1 3/8") at each side.

Pull up the pleating threads on each sleeve and tie off to measure 7cm (2 3/4").

This text is back to front on page 31.



Issue 93

FLIGHT OF FANCY

Construction, sheet 1 side 1

Cutting Out

The liftout pattern contains only the cutting information for the skirt tiers for a size 8.

Following are the cutting requirements for all sizes:

Upper Tier

Size 6: cut two, each

16.5cm x 70cm wide (6 1/2" x 27 1/2")

Size 8: cut two, each

19.5cm x 70cm wide (7 3/4" x 27 1/2")

Size 10: cut three, each

21.5cm x 70cm wide (8 1/2" x 27 1/2")

Middle Tier

Size 6: cut two, each

16.5cm x 112cm wide (6 1/2" x 43 1/4")

Size 8: cut two, each

19.5cm x 112cm wide (7 3/4" x 43 1/4")

Size 10: cut three, each

21.5cm x 112cm wide (8 1/2" x 43 1/4")

Lower Tier

Size 6: cut three, each

23cm x 112cm wide (9" x 27 1/2")

Size 8: cut three, each

26cm x 112cm wide (10 1/4" x 43 1/4")

Size 10: cut three, each

29cm x 112cm wide (10 3/8" x 43 1/4")

DIAMONDS AND PEARLS

Pattern, sheet 1 side 2

The petticoat front bodice and gown front bodice labels have been transposed.

The petticoat should have no finished bound neckline.

Issue 95

TWICE AS NICE

Preparation and Pleating, pg. 41

Pleat 9 full space rows (including two holding rows) with the top holding row 5mm (1/4") from the upper raw edge.

Unpick the pleating threads for 6cm (2 3/8") at each side.

Smocking, pg. 41

Count the pleats and mark the centre valley.

Row 1 - 1 3/4. Beginning at the centre two pleats on row 1 with an over cable, work three step wave down to row 1 3/4, under cable, three step wave up to row 1. Continue to the end of the row. Turn the work, return to the centre and complete the row.

Rows 1 1/4 - 2 1/4. Following the graph for colour placement, work a second row of three step wave between rows 1 1/4 - 2 and a third row between rows 1 1/2 - 2 1/4.

Row 2 1/4 - 3. Work a mirror image of row 1 1/2 - 2 1/4, forming diamonds.

Rows 3 - 6 3/4. Carefully following the graph for stitch placement and beginning and ending threads on the back as required, work three step wave as indicated.

Row 4 3/4 - 7. Beginning at the centre two pleats on row 6 1/4 with an over cable, work three steps down to row 7, under cable, three steps up to row 6 1/4, over cable, three steps down to row 7, under cable, eleven steps up to row 4 3/4, over cable, eleven steps down to row 7, under cable, three steps up to row 6 1/4, over cable, three steps down to row 7, under cable, three steps up to row 6 1/4. Continue working three step, eleven step wave combination to the end of the row. Turn the work and complete the row.

TWICE AS NICE *continued*

Row 5 - 7 1/4. Following the graph for thread colour, repeat the previous row.

Flowers

Each flower is centered in the unsmocked area between rows 3 and 6 and is worked with four strands of thread.

Begin each flower at the left hand edge on row 4 1/2. Work 27 cable stitches in the first row. Carefully following the graph and embroidery key, work the upper half of each flower, then the lower half.

Graph, pg. 43

See the new graph on this page.

Issue 96

FIRST EDITION

Requirements, pg. 12

The notions requirement for the white satin ribbon is incorrect. It should read:
70cm x 15mm wide (28" x 5/8") white satin ribbon

ALL TIED UP – UNDER THE SEA

Requirements, pg. 30

The notions requirement for the lime green microcheck mini piping is incorrect.

It should read:

4.6m (5yd 1") lime green microcheck mini-piping

Issue 98

PONY CLUB

Cutting Out, pg. 26 and sheet 2 side 2

Please amend the instructions to read as follows:

Cutting Out

Lime and hot pink cotton

Front: cut one 102cm (40") wide

Size 8: 57cm (22 1/2")

Size 10: 67cm (26 1/2")

Size 12: 77cm (30 1/2")

Back neckline ruffle: cut one 7.5cm (3") deep

Size 8: 32cm (12 5/8")

Size 10: 34cm (13 3/8")

Size 12: 36cm (14 1/8")

Construction, sheet 2 side 1

1. Blocking and shaping the smocking

Place the front pattern piece over the smocking with the upper folded edge aligned with the upper seamline.

5. Attaching the armhole bands

The original diagram shown is misleading (*diag 8*).

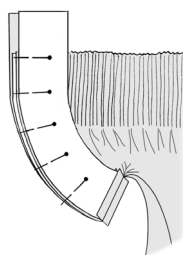

New diag 8

The sleeve band orientation shown should be repeated in diags 9 and 10.



PONY CLUB *continued*

Pattern, sheet 3 side 2

Pattern piece A

Size 8 is the correct length

Size 10: cut to the size 12 lower cutting line

Size 12: add 9 cm in length to the size 12 lower cutting line

LITTLE BIRD

Embroidery Key, pg. 36

There is an error in the embroidery key.

It should read:

Flower 1

Stem = D (chain stitch)

Leaf = D (stem stitch)

Flower = D (stem stitch, straight stitch)

Pattern, sheet 2 side 1 – Errata on pattern sheet

The notches on the front and back yoke pieces for attaching the skirt were omitted.

Construction, sheet 1 side 1

To shape the front

The following information was omitted from the construction text:

On the upper edge of the front and back skirt pattern piece, measure across 2.5cm (1") from the existing centre foldline and mark.

Rule a line parallel with the foldline for 8cm (3 1/8") down the skirt. Fold the pattern piece in half and pin along the marked line, forming a pleat.

Open out the pattern piece and position over the smocked fabric, aligning the centre of the upper stitchline with the centre front of the first row of smocking.

Ensuring the grainlines are aligned, mark the front shaping onto the fabric with the water-soluble marker. Cut out.

TALLULAH

Cutting Out, pg. 31 and sheet 1 side 1

There is an error in the measurements for cutting the sleeves for the 6 months size.

The correct measurements are:

Sleeves: cut two, 36cm (14 1/8") wide

Size 6 months: 11cm (4 3/8")

BUTTONED UP!

Requirements, pg. 46

Powder blue and white suit

The following notions were omitted:

20cm x 25mm wide (8" x 1") white bias binding

1m x 6mm wide (40" x 1/4") elastic

Pattern, sheet 3 side 2

Lower Shirt Front (pattern piece G)

The lower shirt front pattern piece is 1cm (3/8") too wide on the side edge. Once the pleats are formed, it will not fit the blocking guide.

Before cutting out the lower shirt front pieces measure in 1cm (3/8") from the marked line and re-mark the side edge. Trim away the excess fabric.

Front Yoke And Lining (pattern piece D)

The front yoke pattern piece should not be traced on the fold and the front yokes should not be cut on the fold.

The information on the pattern piece should read: Cut 4 white cotton broadcloth

Issue 99

BRIAR ROSE

Construction, sheet 2 side 1

The instructions for binding the neckline have been omitted. They should read:

Bind the neckline following the *General Instructions* on sheet 1, side 1.

Patterns, sheet 3 side 2

Pattern pieces C and D

Cut away the neckline to the stitching line for the relevant size to allow for the bound neckline.

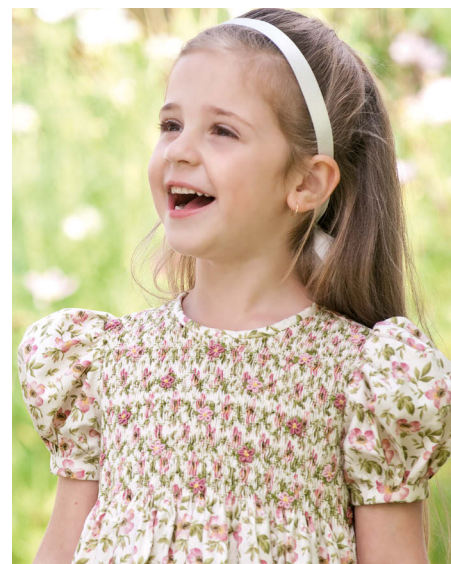



Align with
centre front

Issue 67 LAVENDER LANE

Embroidery, sheet 3 side 1

The following embroidery design and sash template were omitted from the pattern sheet.

Align with base of smocking

Lavender Lane

FRONT BODICE EMBROIDERY DESIGN

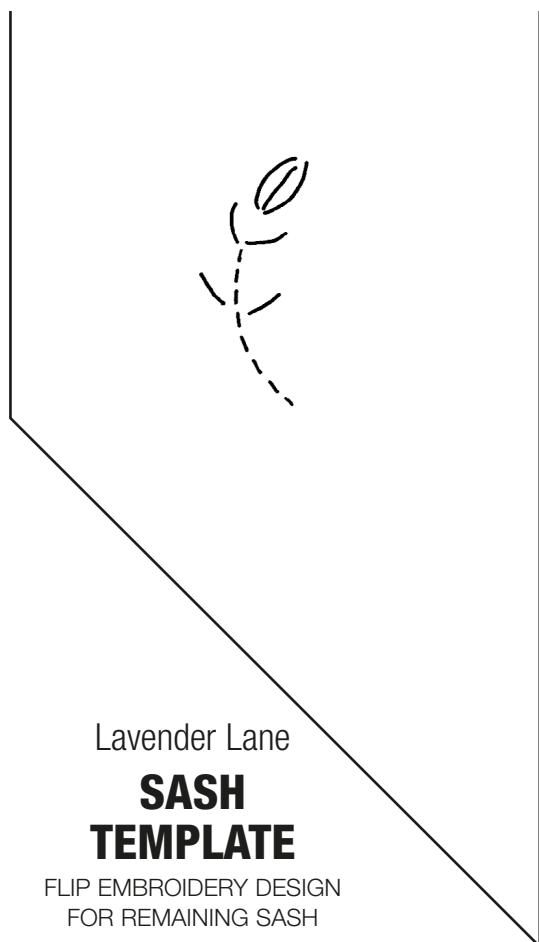

Lavender Lane

SASH TEMPLATE

FLIP EMBROIDERY DESIGN
FOR REMAINING SASH

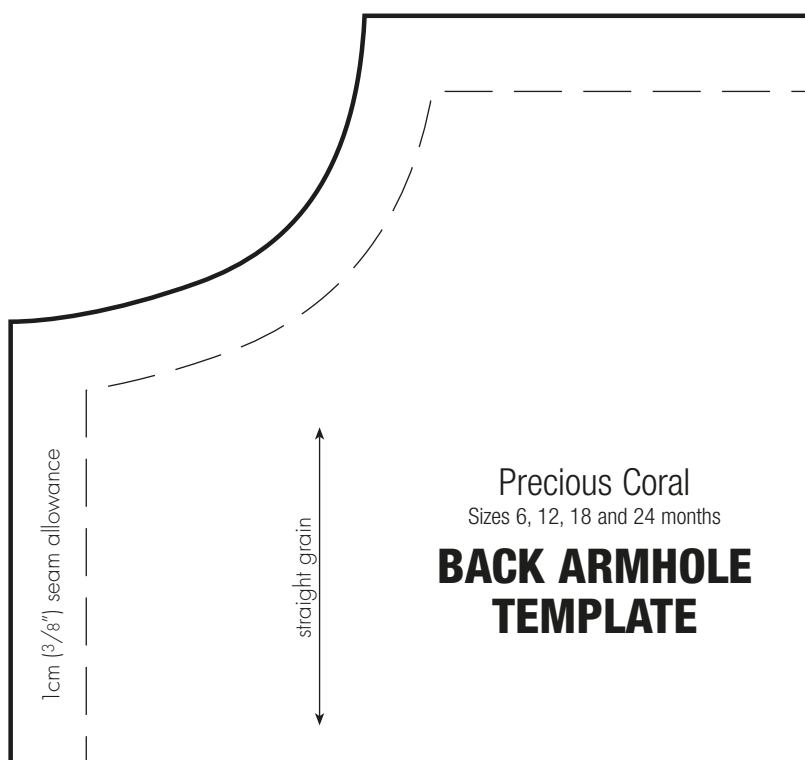

Precious Coral

Sizes 6, 12, 18 and 24 months

BACK ARMHOLE TEMPLATE

Issue 44 PRECIOUS CORAL

Pattern, sheet 2 side 1

The armhole template for shaping the back skirt is missing from the pattern sheet. Before attaching the back skirt, mark the armhole shaping using the template and cut away the excess fabric.

Gather the upper edge of the back skirt and attach following step 9 for *Unforgettable*.

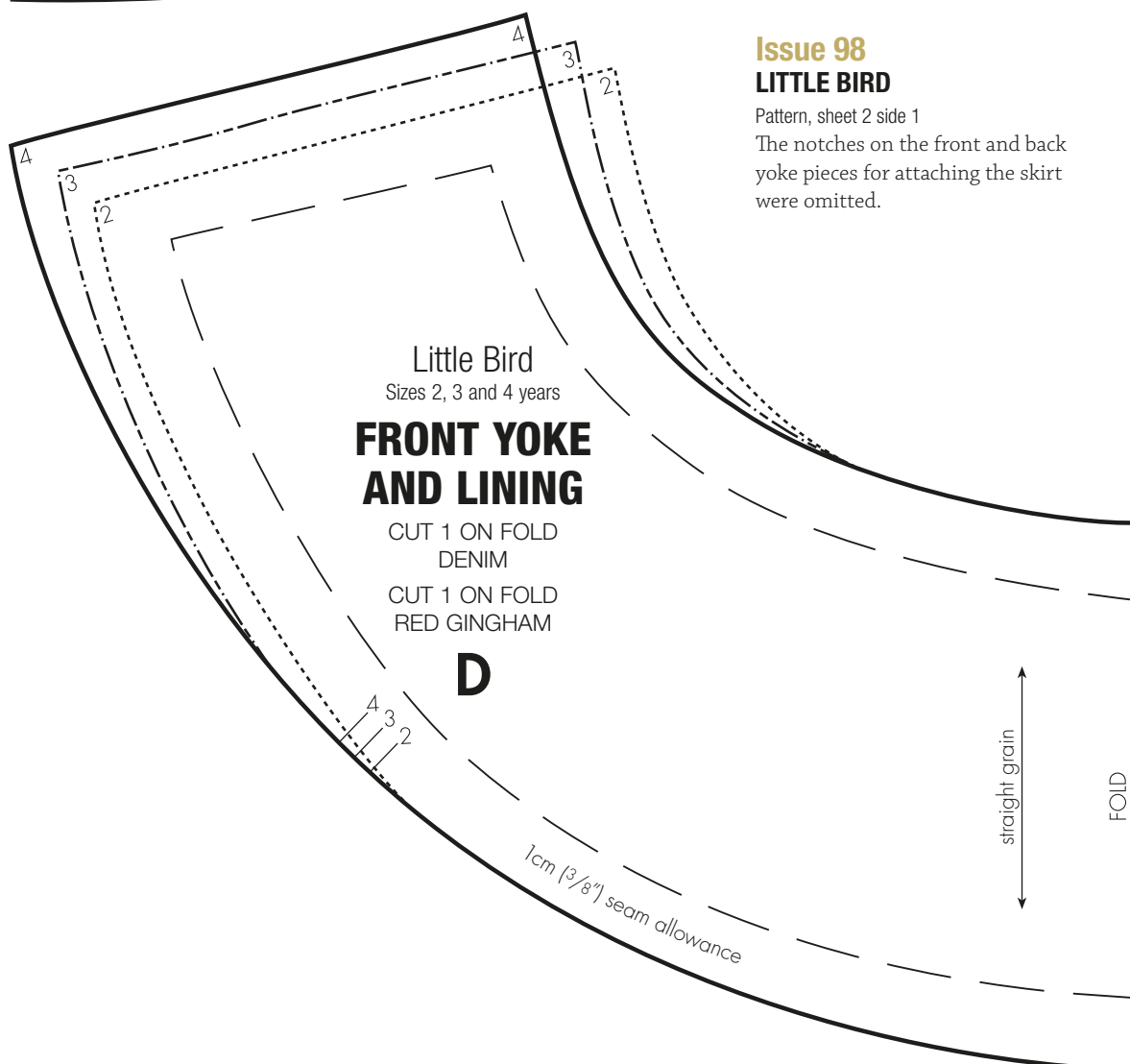
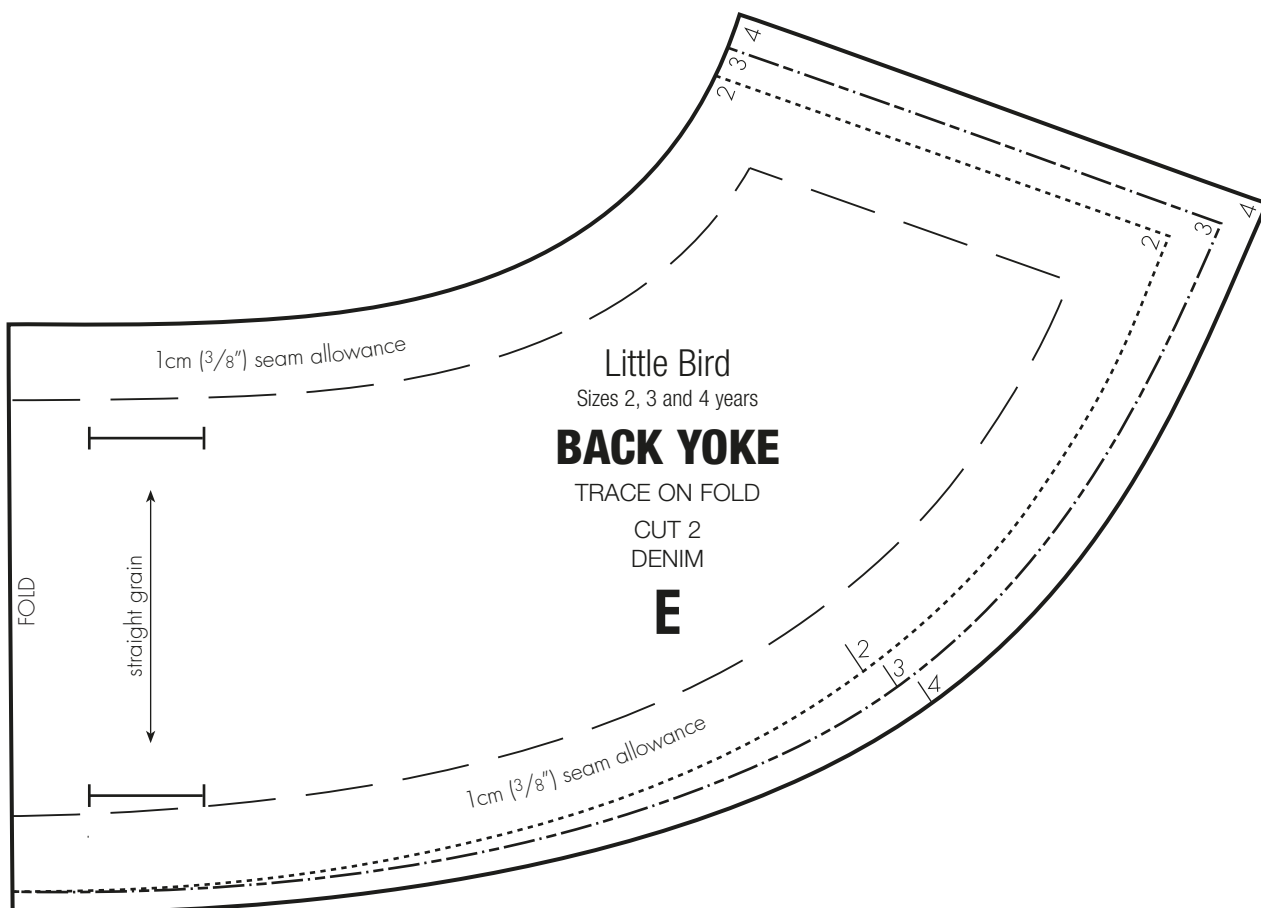

Issue 98 LITTLE BIRD

Pattern, sheet 2 side 1

The notches on the front and back yoke pieces for attaching the skirt were omitted.

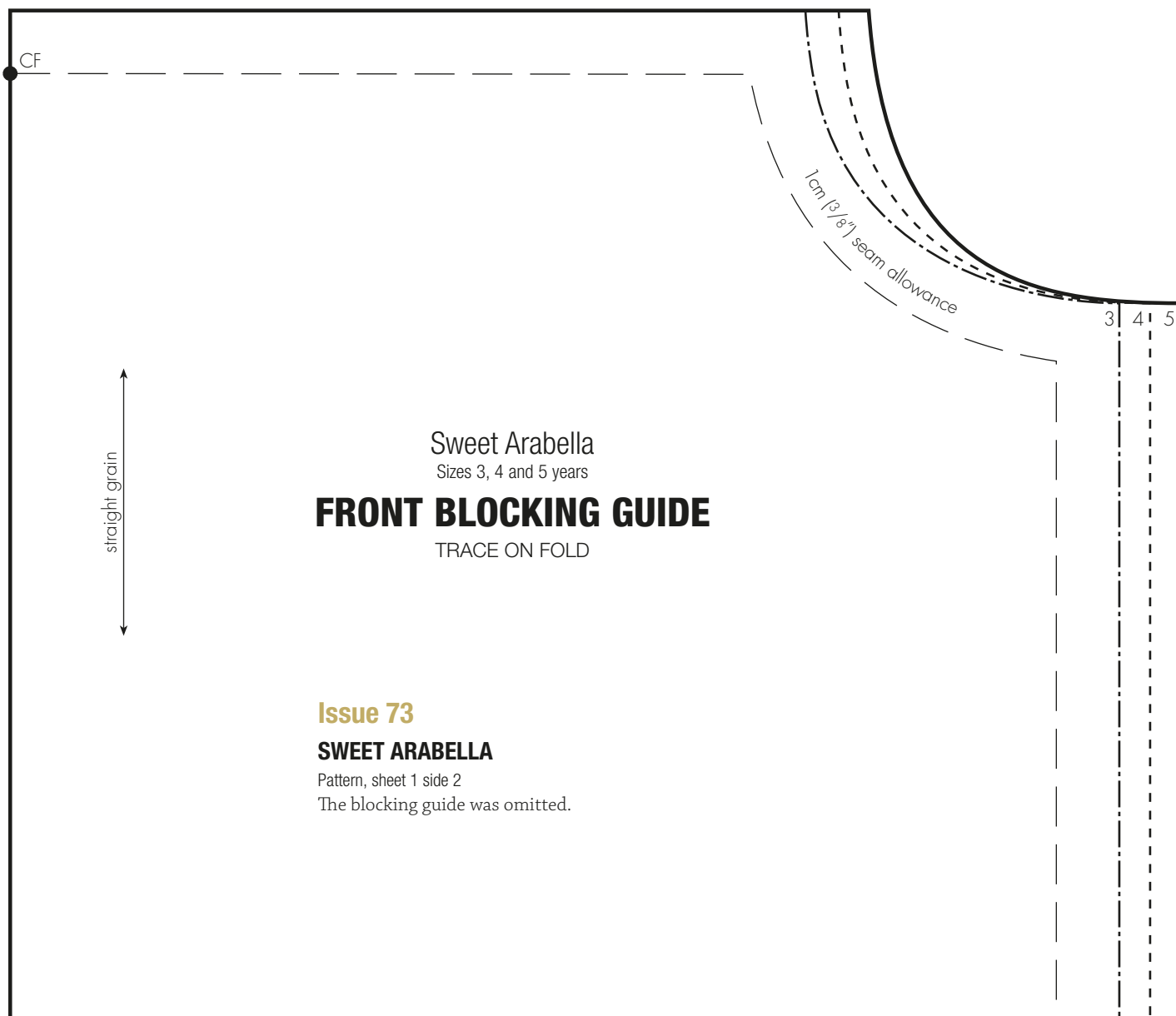

Issue 89

MELODY

Embroidery

The alphabet embroidery design was omitted from this project.

A B C D E F G H I
J K L M N O P Q
R S T U V W X Y Z

Melody
**ALPHABET
EMBROIDERY DESIGN**

A B C D E F G H I
J K L M N O P Q
R S T U V W X Y Z

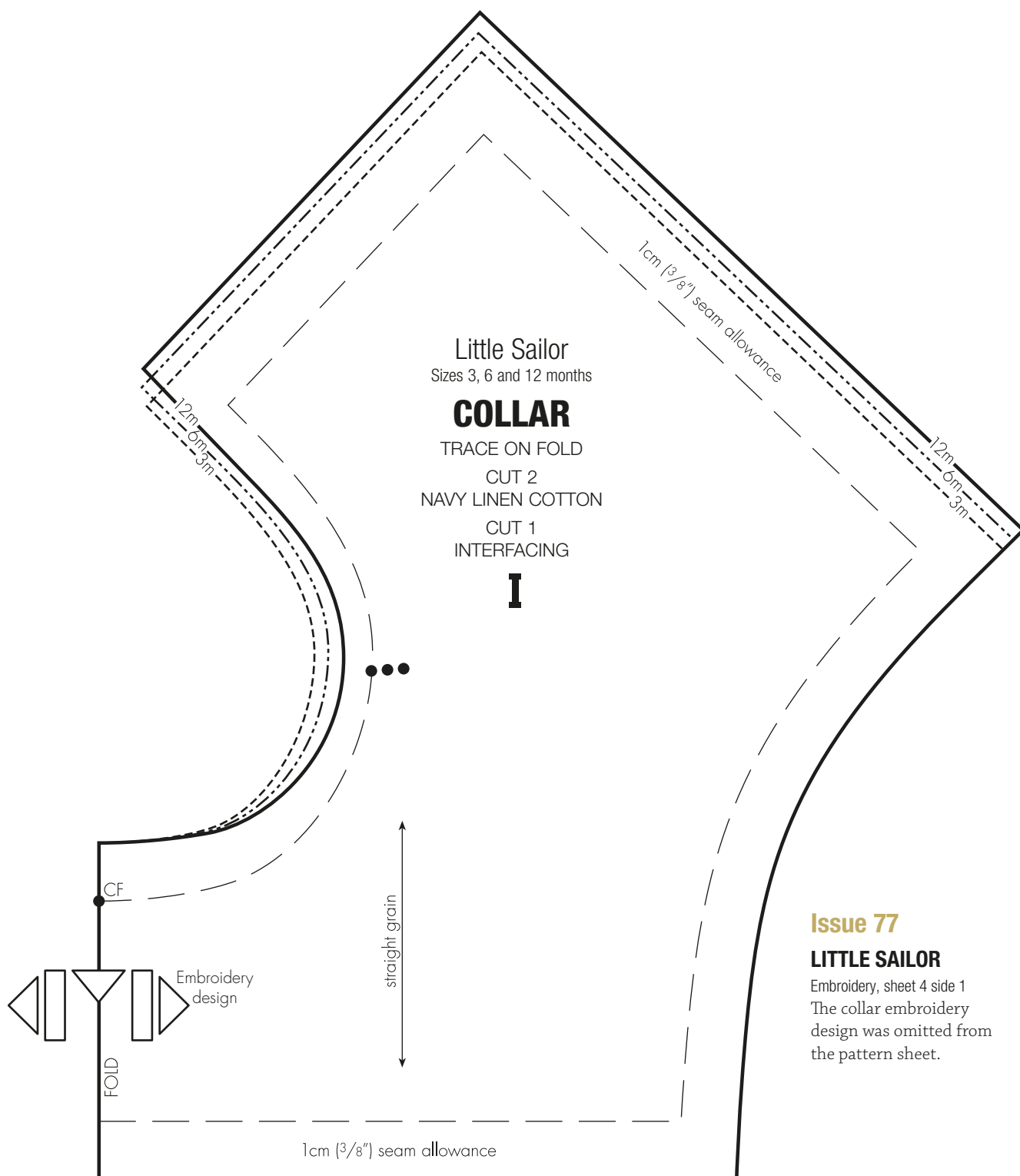

Issue 77

LITTLE SAILOR

Embroidery, sheet 4 side 1
 The collar embroidery design was omitted from the pattern sheet.

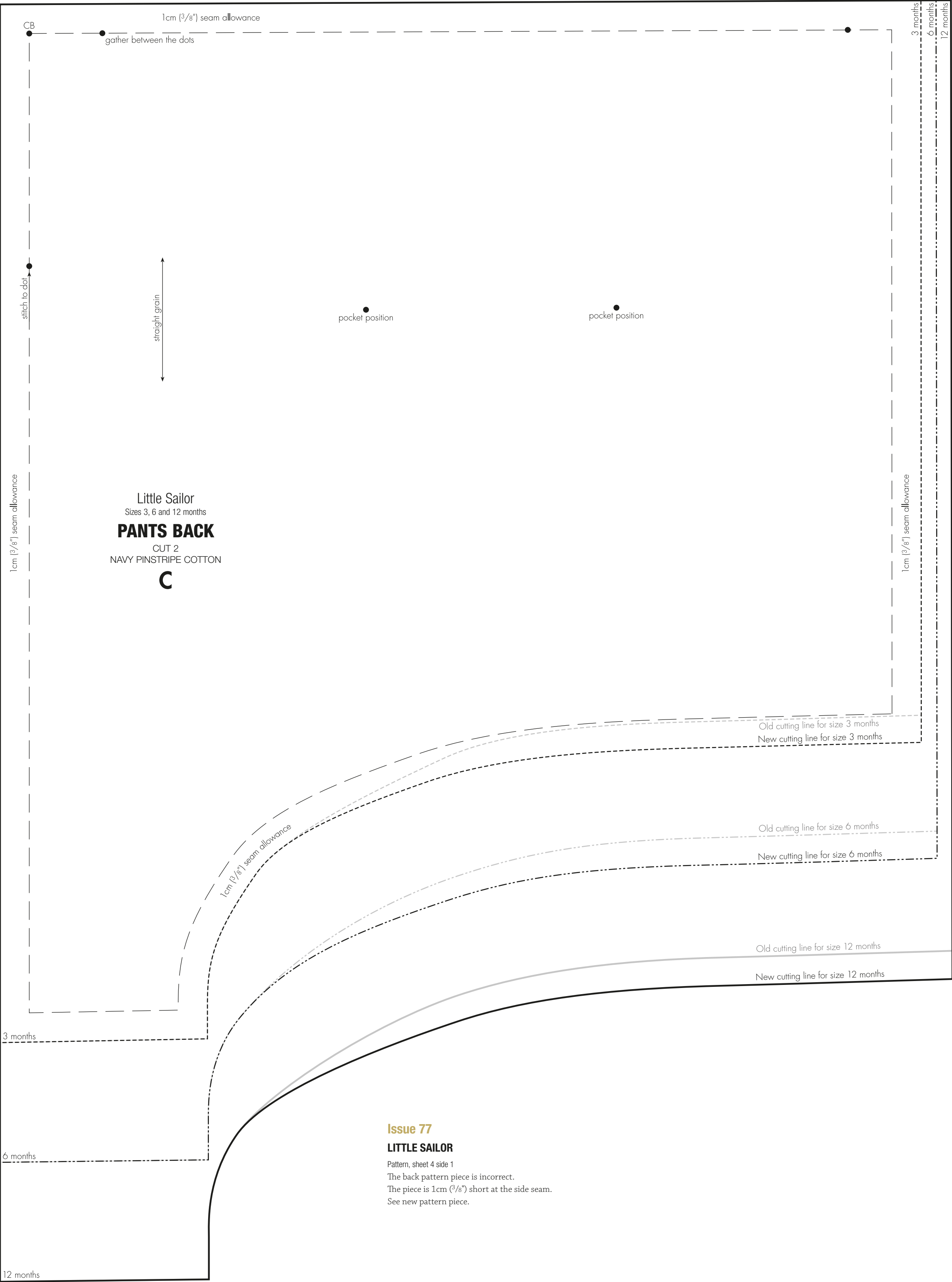

Issue 77

LITTLE SAILOR

Pattern, sheet 4 side 1
The back pattern piece is incorrect.
The piece is 1cm (3/8") short at the side seam.
See new pattern piece.